

No of Courses	Courses down Loyalhanna Creek	Distances
1	N 28 E	14
2	S 88 E	38
3	S 60 E	20
4	East	55 1/2
5	N 45 E	18
6	North	12 1/2
7	S 86 W	48
8	N 14 W	31
9	North	64
10	N 25 W	62
11	N 40 E	74
Total Distance		437

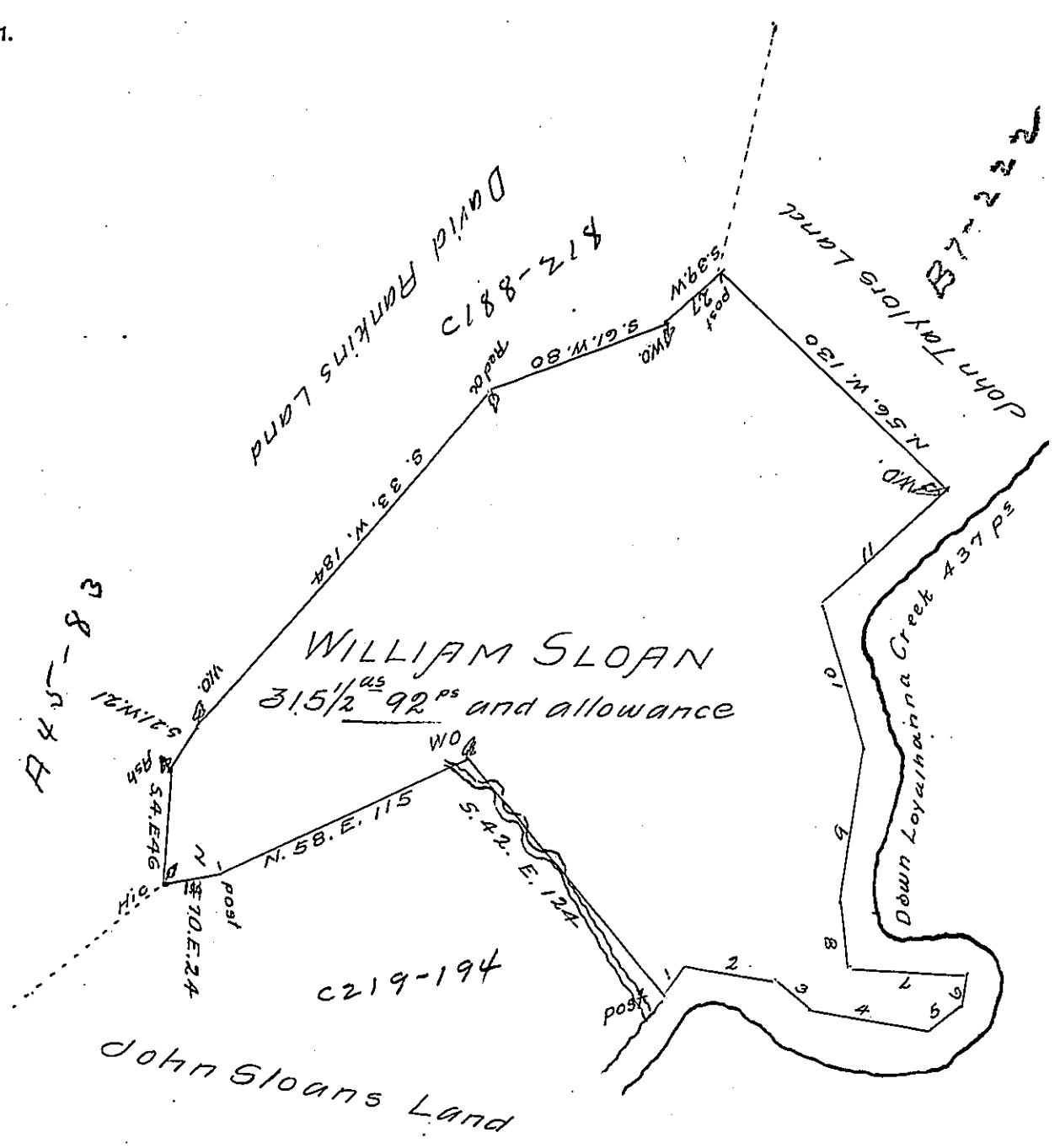

In pursuance of a Warrant dated Aug^t 29th 1785 was Survey'd for William Sloan the above described Tract of Land Containing Three hundred and fifteen acres and Ninety perches with an allowance proportioned to Six p Cent. Situate on the West side of Loyalhanna Creek adjoining Land of John Taylor and others in Mountpleasant Township Westmoreland County Survey'd June 2nd 1786

J. John Moore D.S.

To John Lukens Esq^r Surv^r Gen^l.

IN TESTIMONY that the above is a copy of the original remaining on file in the Department of Internal Affairs of Pennsylvania, made comformably to an Act of Assembly approved the 16th day of February 1833, I have hereunto set my hand and caused the Seal of said Department to be affixed at Harrisburg, this nineteenth day of December 1906

Isaac P. Brown
Secretary of Internal Affairs.